

COMMONWEALTH DRIVE
CRAWLEY

£220,000

LEASEHOLD

Stunning 2-bed 2nd floor apartment with private balcony, en-suite & secure parking. Walk to Three Bridges station! Perfect first buy/investment. Click to view!





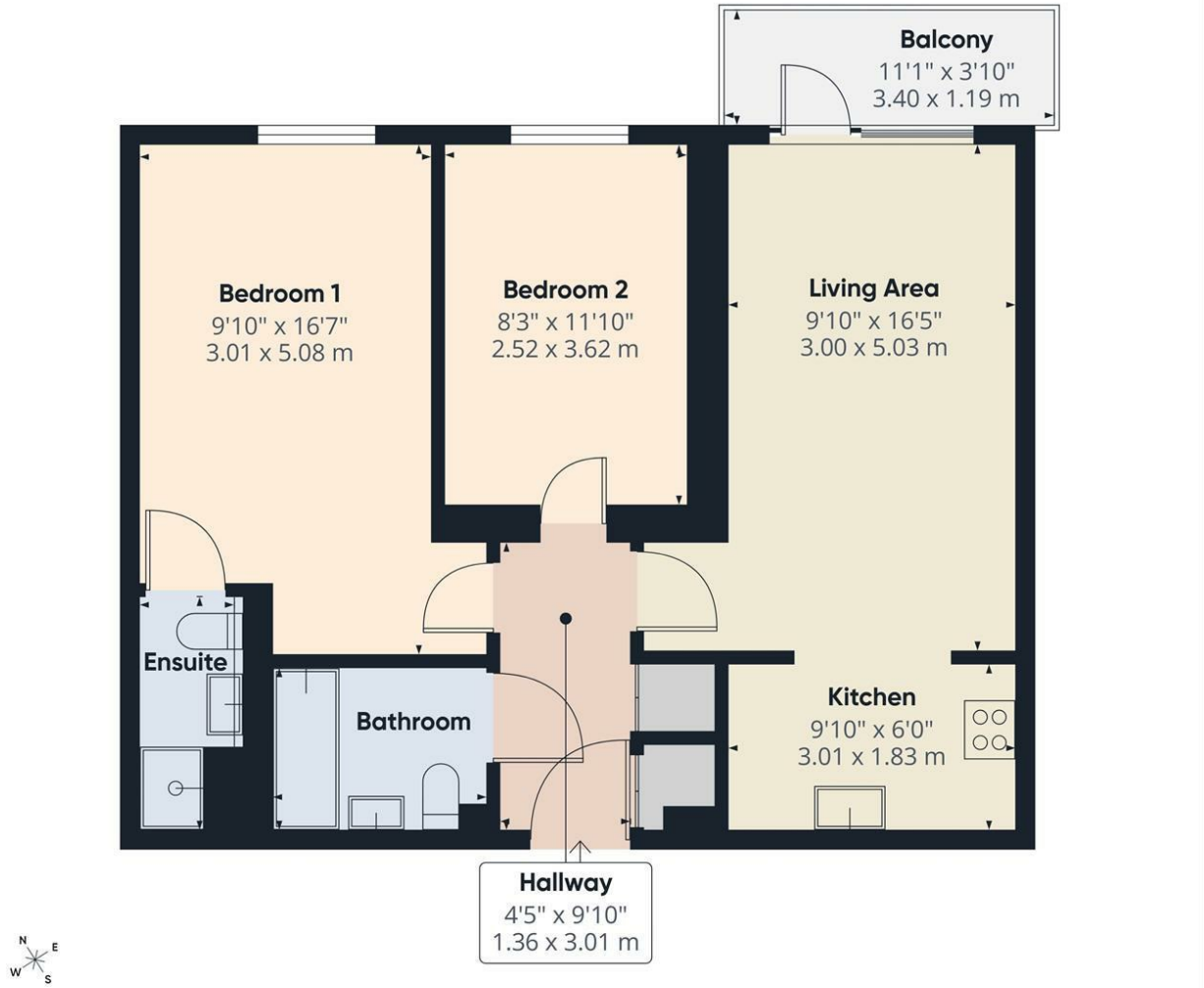

Approximate total area(1)

632 ft²
58.7 m²

Balconies and terraces

43 ft²
4 m²

(1) Excluding balconies and terraces

Calculations reference the RICS IPMS 3C standard. Measurements are approximate and not to scale. This floor plan is intended for illustration only.

GIRAFFE360



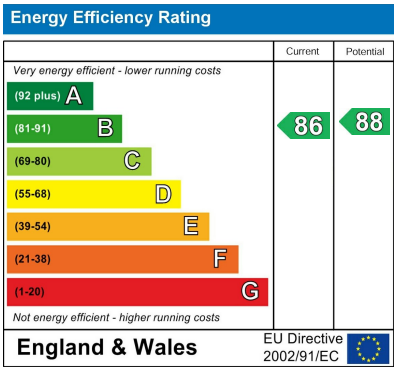

EPC Rating: B Council Tax Band: C

Agents Note: Whilst every care has been taken to prepare these particulars, they are for guidance purposes only. All measurements are approximate and are for general guidance purposes only and whilst every care has been taken to ensure their accuracy, they should not be relied upon and potential buyers/tenants are advised to recheck the measurements

Crawley
109 Boscobel House
High Street
Crawley
RH10 1DD

01293 561188
crawley@greenawayresidential.com
greenawayresidential.com

GREENAWAY RESIDENTIAL